

Alta Drive Improvements (I-295 to New Berlin Rd.)

Project Phase

Construction – Work began 3/15/2021

Upcoming Work

Work planned for next **two** weeks – 5-19-22 through 6-1-22.

- Subgrade and Base
- Install Drainage
- Lighting and Interconnect
- Curb/Sidewalk Installation
- 16" WM Installation
- Guardrail Installation

*Note - Minor activities may be pursued in additional project areas

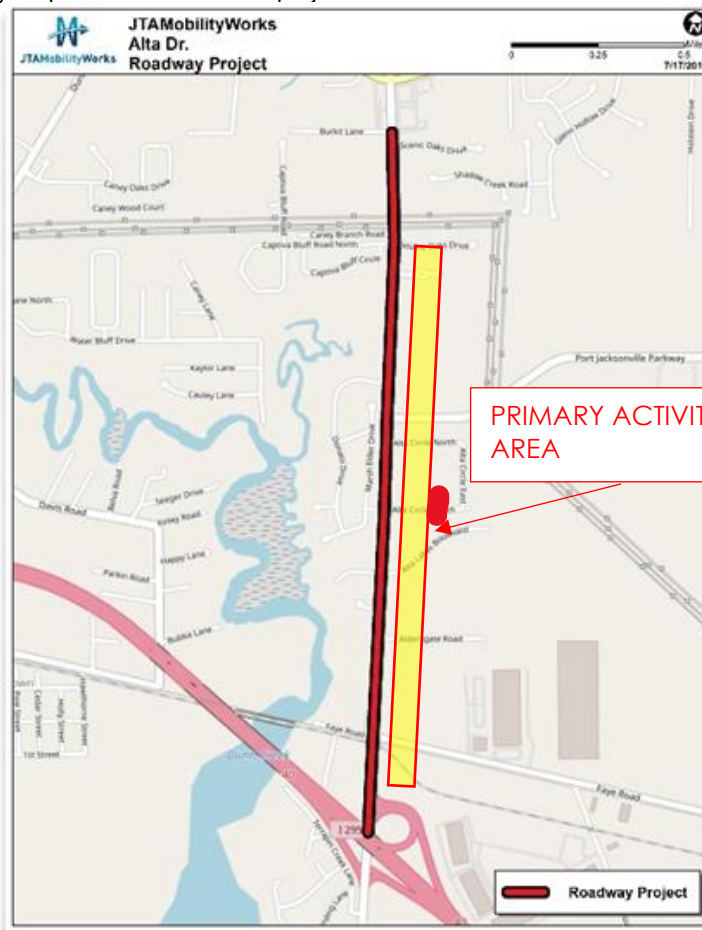

Single Lane Closures are to be expected daily northbound and southbound on Alta Dr. and eastbound and westbound on Faye Rd. Close Alta Circle South.