

San Pablo Road (Beach Boulevard to Atlantic Boulevard)

Project Phase NB traffic has been shifted slightly Right onto new pavement from Drakes Point Dr south to Aqua Vista Dr. SB traffic in this same area has been shifted as of 4-19-24. Areas south of this location from Beach Blvd. north will be shifted for NB traffic onto new pavement in the next 3 weeks.

Construction – Phase 2B & 3A

Upcoming Work

Work planned for next week – 4-22-24 through 5-12-24

- Curb/Sidewalk Installation-East side.
- Asphalt placement for widening on North side of project – Day or Night work 4-30 to 5-02
- Grading for new turn lanes and widening-East
- Storm Drainage-structure inlet tie-ins for curb. East
- Continue construction of sidewalk and L-Walls
- Striping for Traffic Switch – Night 4-18 &19
- Traffic Switch 4-19-24 SB traffic drakes Point Dr to Pablo Bay.
- Remove sections of barrier wall-(Nights)

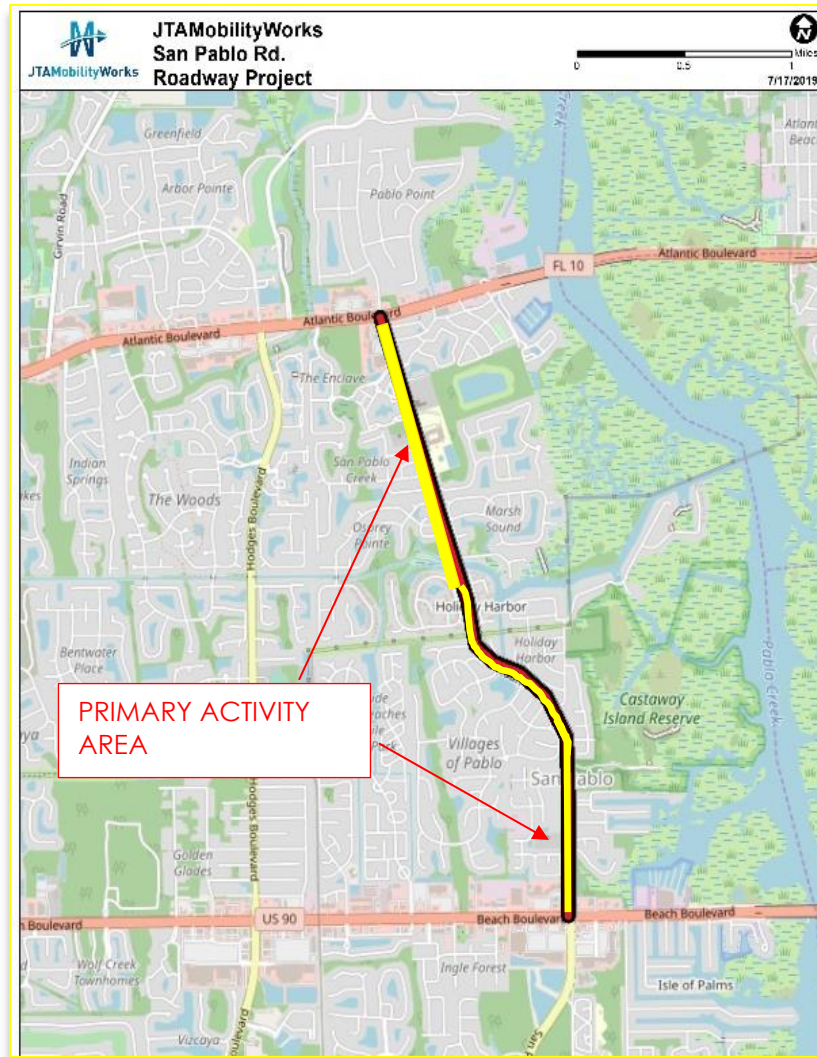

*Note - Minor activities may be pursued in additional project areas