

San Pablo Road (Beach Boulevard to Atlantic Boulevard)

Project Phase NB traffic and SB traffic has been shifted slightly Right onto new pavement from Drakes Point Dr south to Beach Blvd.

Construction – Phase 2B & 3A

Upcoming Work

Work planned for next week – 5-20-24 through 6-09-24

- Curb/Sidewalk Installation-East side.
- Storm drain installations on west side.
- Grading for new turn lanes and widening-East
- Storm Drainage-structure inlet tie-ins for curb. East
- Continue construction of sidewalk and L-Walls
- Sod placement
- Removal of SB temporary asphalt.
- Asphalt paving for East widening areas 5-30 to 6-10 during the daytime

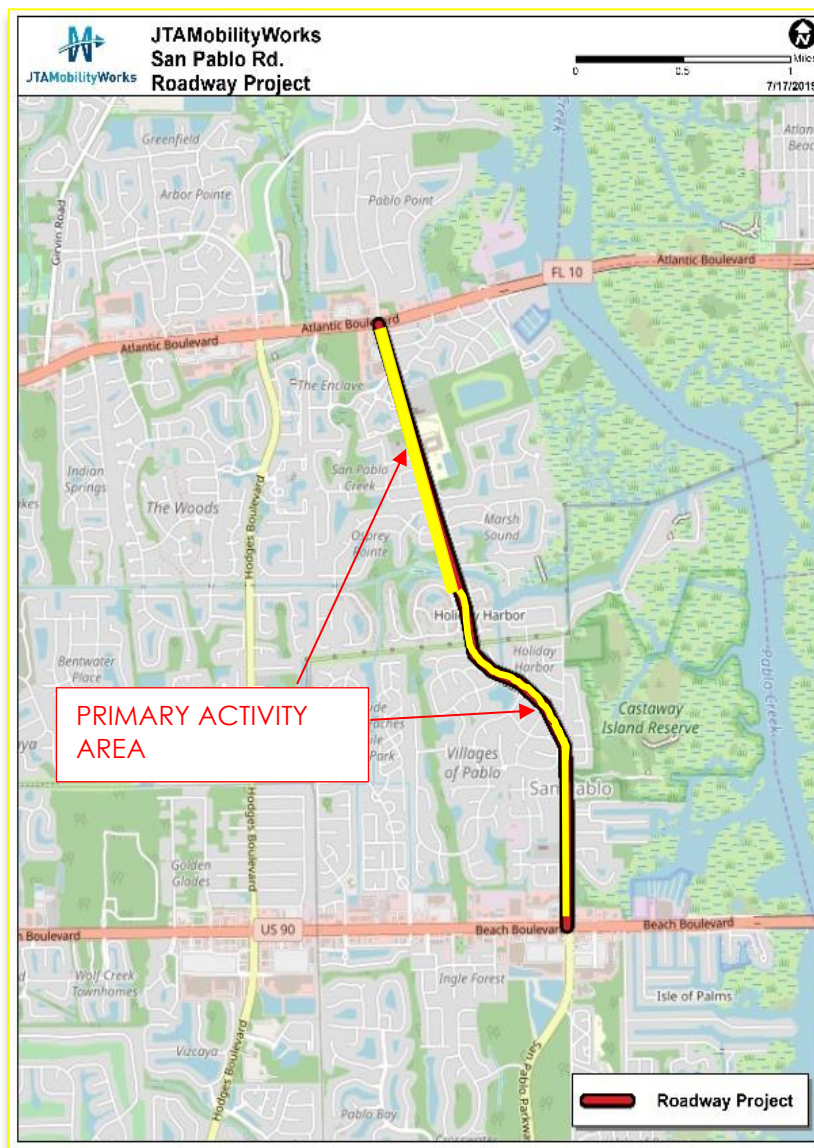

*Note - Minor activities may be pursued in additional project areas