

## Alta Drive Improvements (I-295 to New Berlin Rd.)

### Project Phase

Construction – Work began 3/15/2021

### Upcoming Work

Work planned for next two weeks – 8-22-22 through 9-07-22

- Subgrade and Base
- Install Drainage
- Alta Lakes Dr. Signal Installation
- Sheet Pile Installation
- Paving operations with Faye Rd. detour (Day and Night work – 9/09 to 9/12/22)

\*Note - Minor activities may be pursued in additional project areas

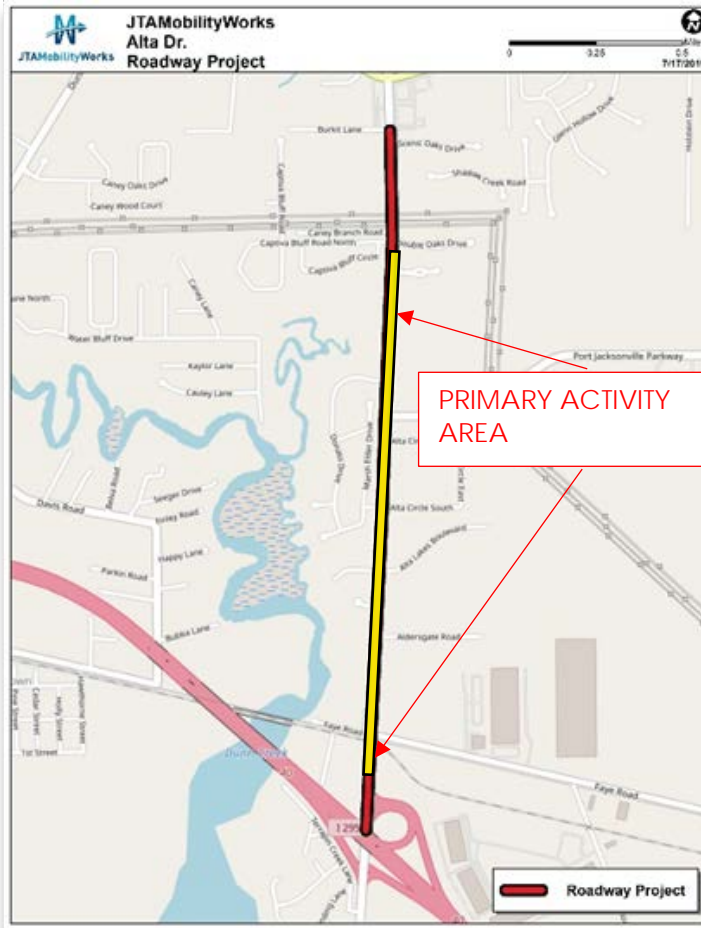

Single Lane Closures are to be expected daily northbound and southbound on Alta Dr. and eastbound and westbound on Faye Rd.