

Alta Drive Improvements (I-295 to New Berlin Rd.)

Project Phase

Construction – Work began 3/15/2021

Upcoming Work

Work planned for next two weeks – 6-09-22 through 6-24-22

- Subgrade and Base
- Install Drainage
- Lighting and Interconnect
- Curb/Sidewalk Installation
- 16" WM Installation
- Fence Installation at Pond 9

*Note - Minor activities may be pursued in additional project areas

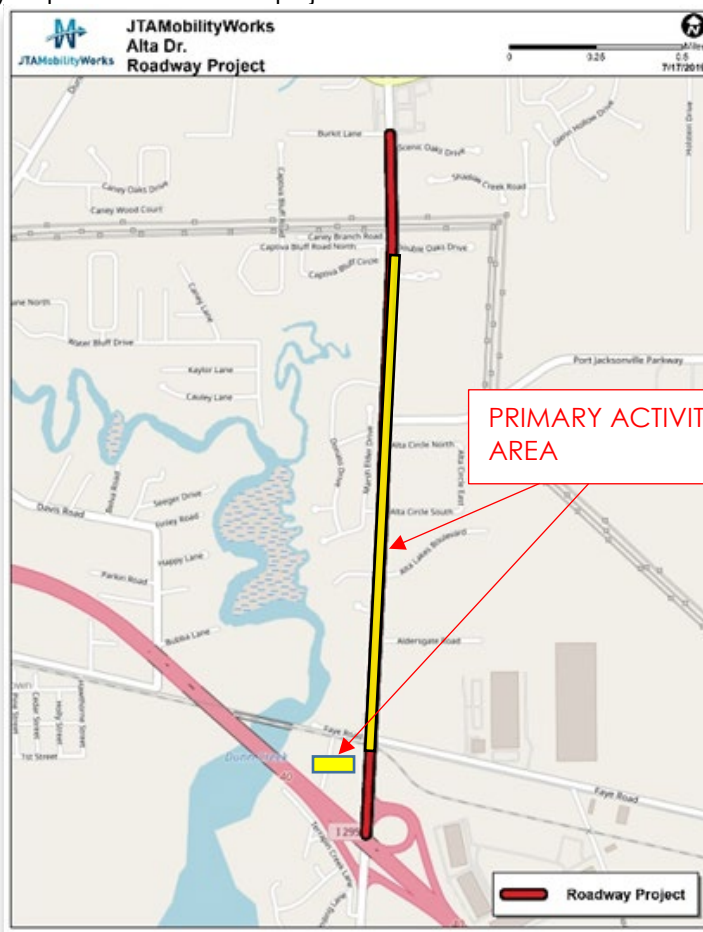

Single Lane Closures are to be expected daily northbound and southbound on Alta Dr. and eastbound and westbound on Faye Rd.