

## Alta Drive Improvements (I-295 to New Berlin Rd.)

### Project Phase

Construction – Work began 3/15/2021

### Upcoming Work

Work planned for next two weeks – 7-18-22 through 7-29-22

- Subgrade and Base
- Install Drainage
- Lighting and Interconnect
- Curb/Sidewalk Installation
- 16" WM Installation
- Fence Installation at Pond 9
- Paving operations with detour (Night work 7 p.m. to 5 a.m. – 7/22 to 7/25)

\*Note - Minor activities may be pursued in additional project areas

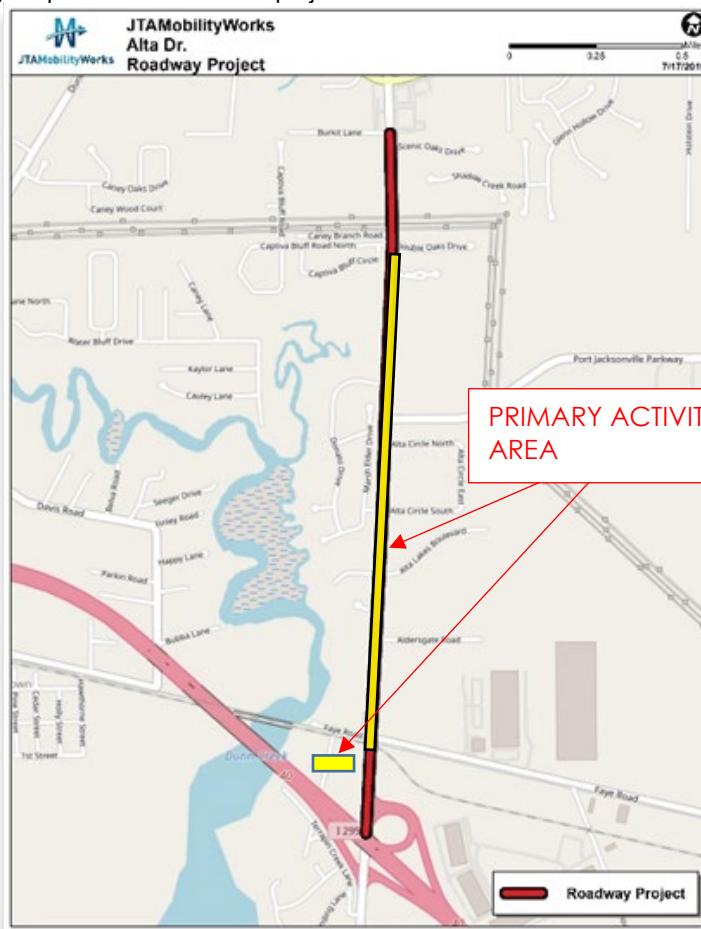

Single Lane Closures are to be expected daily northbound and southbound on Alta Dr. and eastbound and westbound on Faye Rd.