

Alta Drive Improvements (I-295 to New Berlin Rd.)

Project Phase

Construction – Work began 3/15/2021

Upcoming Work

Work planned for the next two weeks –4-12-23 through 4-26-23.

- Asphalt Paving
- WM/FM Installation
- Install Signals POJ Pkwy, Alta Lakes Dr. and Faye Rd.
- Lighting and Interconnect
- Finish Base

*Note - Minor activities may be pursued in additional project areas

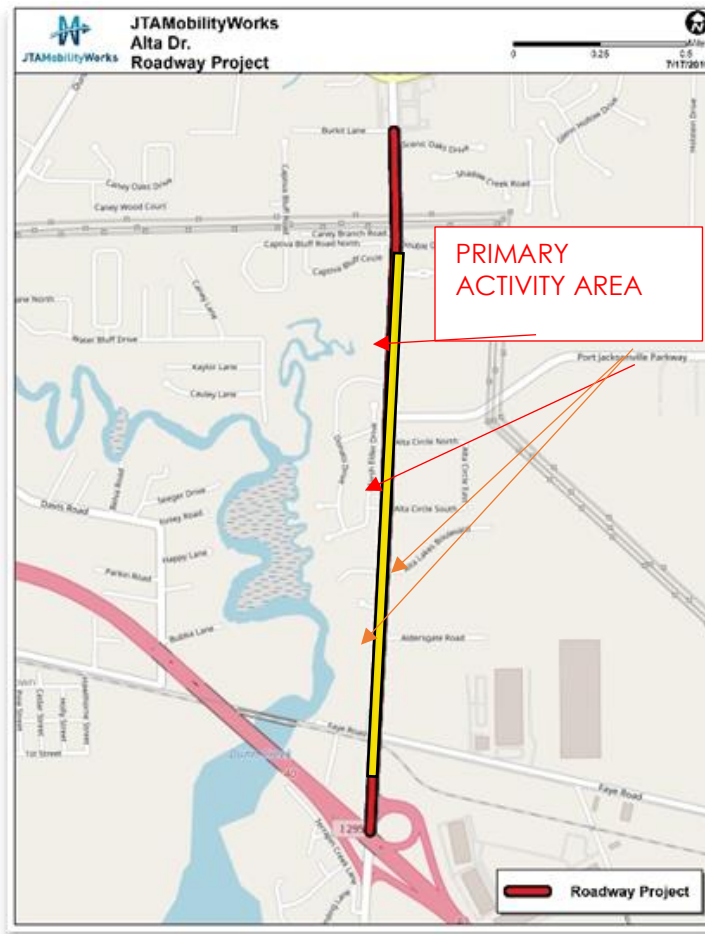

Single Lane Closures are to be expected daily northbound and southbound on Alta Dr. and eastbound and westbound on Faye Rd. A detour of Alta Drive from Faye Rd. to Port Jacksonville Parkway is anticipated to begin the week of 4/16/2023.