

## Alta Drive Improvements (I-295 to New Berlin Rd.)

### Project Phase

Construction – Work began 3/15/2021

### Upcoming Work

Work planned for next week – 7-4-22 through 7-8-22 (No work scheduled)

\*Note - Minor activities may be pursued in additional project areas

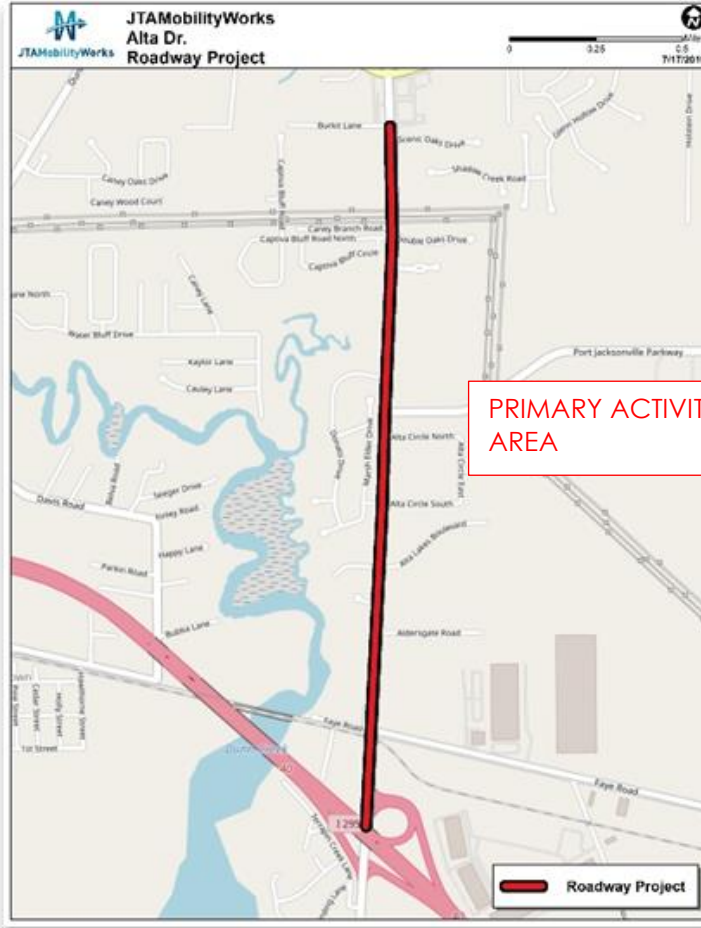

Single Lane Closures are to be expected daily northbound and southbound on Alta Dr. and eastbound and westbound on Faye Rd.