

Alta Drive Improvements (I-295 to New Berlin Rd.)

Project Phase

Construction – Work began 3/15/2021

Upcoming Work

Work planned for next two weeks –11-28-22 through 12-11-22

- Curb/Sidewalk Installation
- Drainage Installation
- Demo Existing Sidewalk/Asphalt
- WM Installation

*Note - Minor activities may be pursued in additional project areas

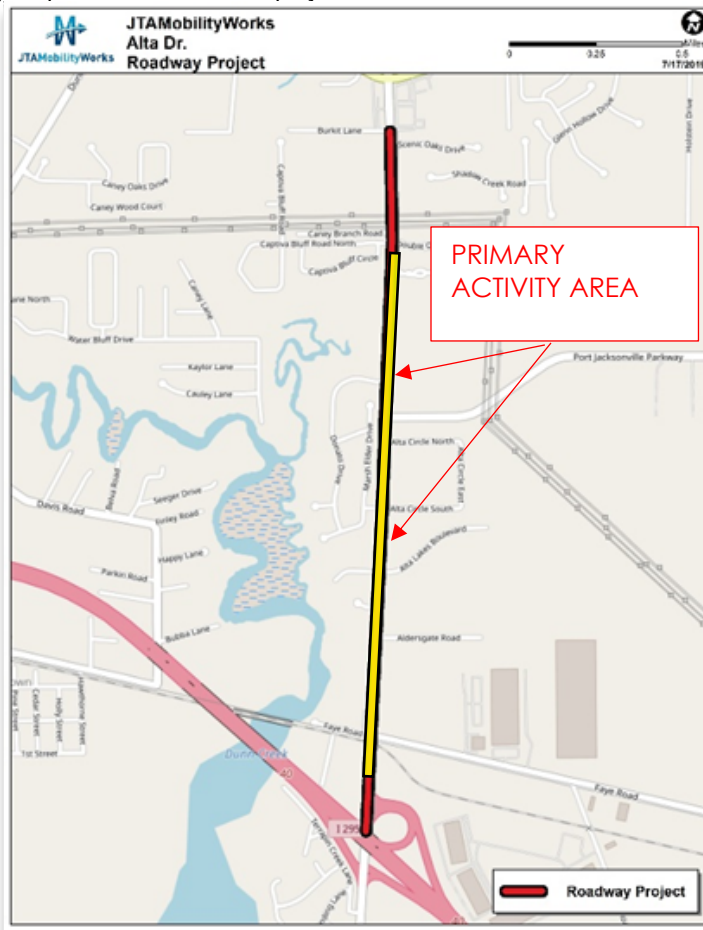

Single Lane Closures are to be expected daily northbound and southbound on Alta Dr. and eastbound and westbound on Faye Rd.