

Alta Drive Improvements (I-295 to New Berlin Rd.)

Project Phase

Construction – Work began 3/15/2021

Upcoming Work

Work planned for the next two weeks –4-24-23 through 5-5-23.

- WM Installation
- Alta Drive Detour
- Sheet Pile Installation
- Curb & Sidewalk Installation

*Note - Minor activities may be pursued in additional project areas

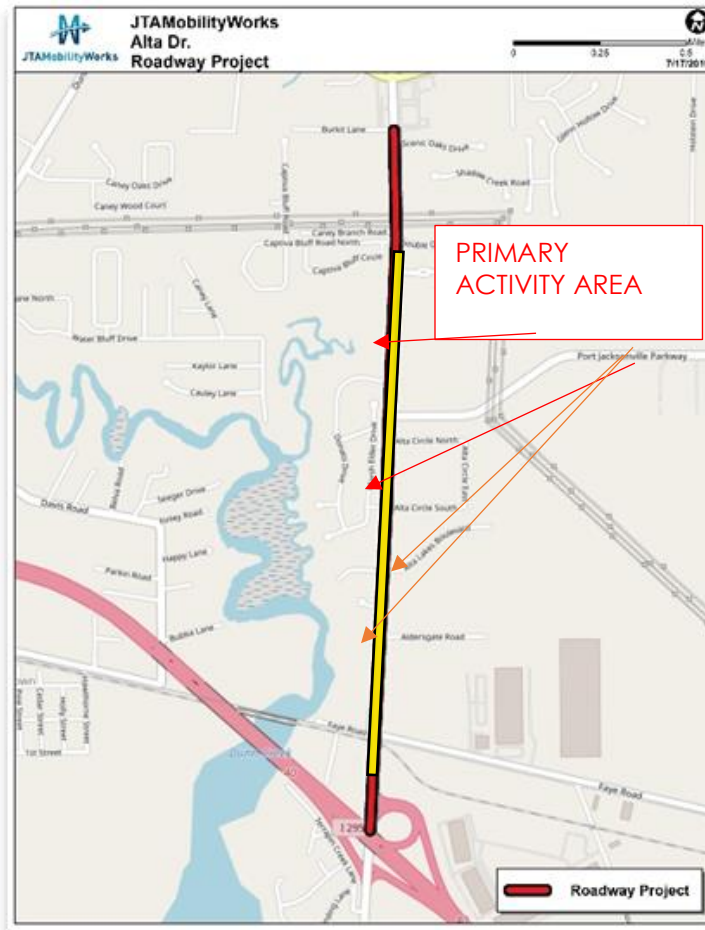

Single Lane Closures are to be expected daily northbound and southbound on Alta Dr. and eastbound and westbound on Faye Rd.