

## Alta Drive Improvements (I-295 to New Berlin Rd.)

### Project Phase

Construction – Work began 3/15/2021

### Upcoming Work

Work planned for next **two** weeks – 5-12-22 through 5-25-22.

- Subgrade and Base
- Install Drainage
- Lighting and Interconnect
- Curb/Sidewalk Installation
- Asphalt Paving
- 16" WM Installation
- Guardrail Installation
- Fence Installation

\*Note - Minor activities may be pursued in additional project areas

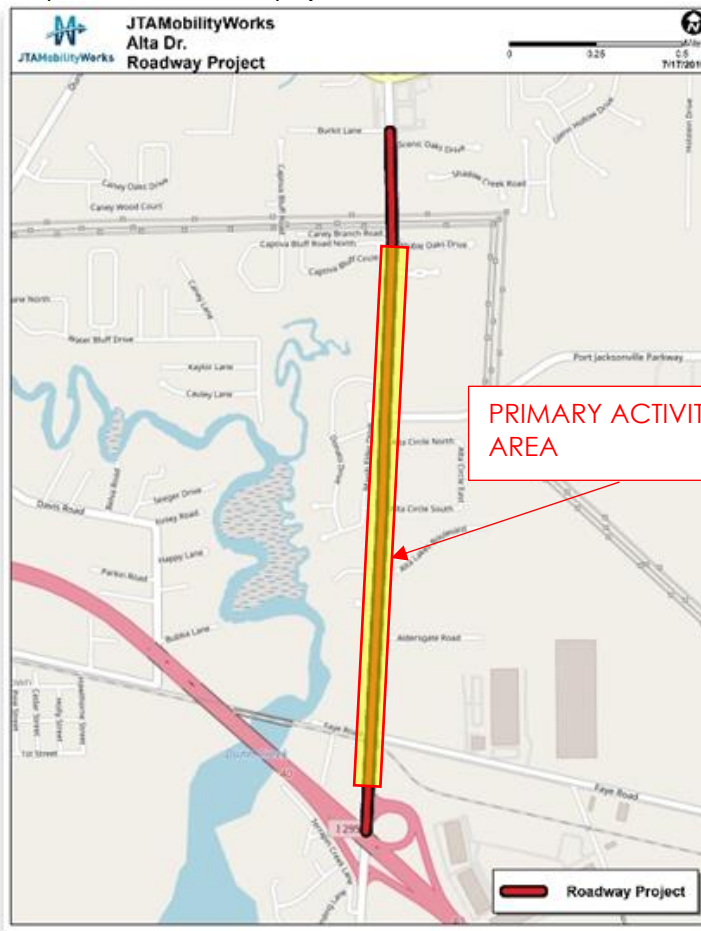

Single Lane Closures are to be expected daily northbound and southbound on Alta Dr. and eastbound and westbound on Faye Rd.