

## Alta Drive Improvements (I-295 to New Berlin Rd.)

### Project Phase

Construction – Work began 3/15/2021

### Upcoming Work

Work planned for next two weeks –3-15-23 through 3-29-23.

- AT&T Relocate OH Lines
- WM/FM Installation
- Install Signals POJ Pkwy, Alta Lakes Dr. and Faye Rd.
- Lighting and Interconnect

\*Note - Minor activities may be pursued in additional project areas

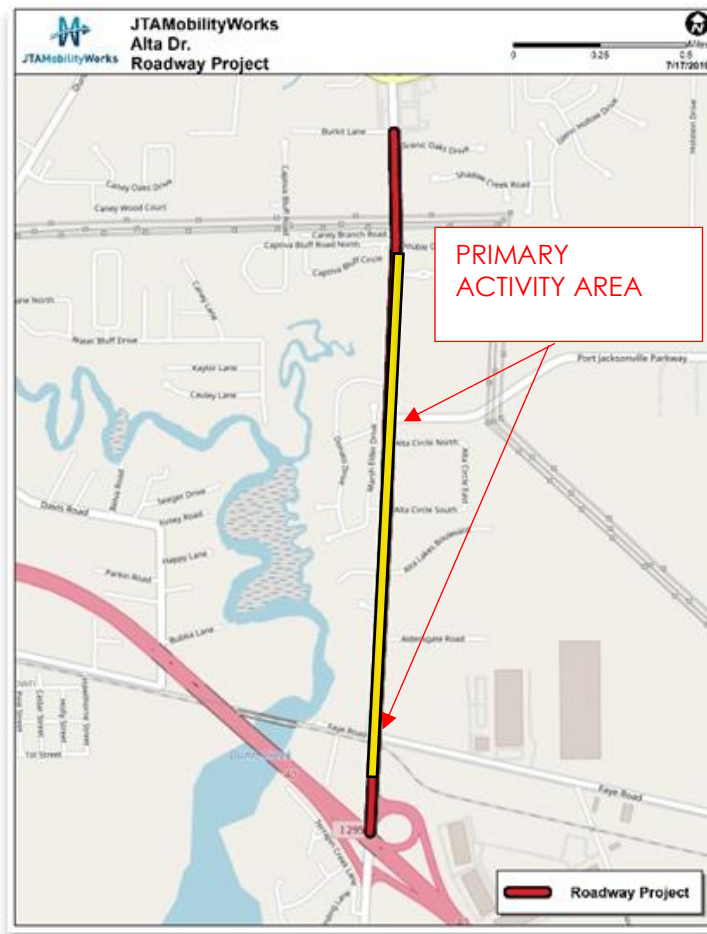

Single Lane Closures are to be expected daily northbound and southbound on Alta Dr. and eastbound and westbound on Faye Rd.