

Alta Drive Improvements (I-295 to New Berlin Rd.)

Project Phase

Construction – Work began 3/15/2021

Upcoming Work

Work planned for the next two weeks – 8-21 through 9-2-2023.

- Placing lime rock and grading on west side of roadway from Faye Rd thru Port Jacksonville pkwy.
- Placing concrete barrier walls
- Curb & Sidewalk Installation
- Lighting /Interconnect
- Sod / Landscape installation

*Note - Minor activities may be pursued in additional project areas

Single Lane Closures are to be expected daily northbound and southbound on Alta Dr. and eastbound and westbound on Faye Rd.

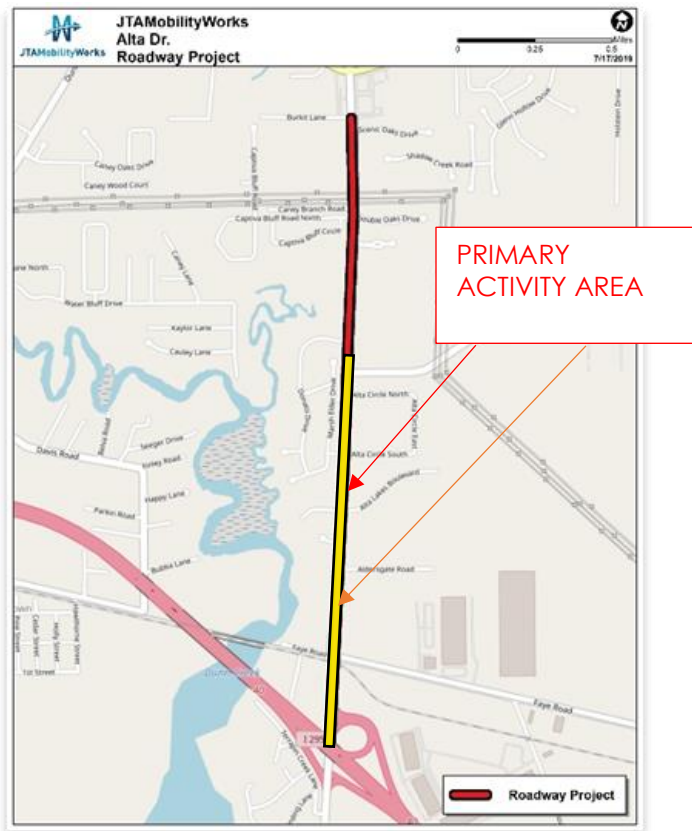

Major operations will still be contained to the areas between Faye Road and Port Jacksonville parkway. Traffic will remain on the East lanes until construction of the new west lanes are completed.